



Secretaría de  
**SEGURIDAD PÚBLICA  
Y VIALIDAD DE MONTERREY**



**CIUDAD DE  
MONTERREY**  
Administración 2015-2018

# Indicadores de Control Operativo

2015 - 2018





## Remisiones por Tipo de Asunto atendidos por S.S.P.V.M.

2012

Tipo/Meses	Ene	Feb	Mar	Abr	May	Jun	Jul	Ago	Sep	Oct	Nov	Dic	Total	Prom Mensual
<b>Asuntos Viales</b>	1	4	4	4	6	7	4	3	3	7	9	6	<b>58</b>	<b>4.83</b>
<b>Faltas Admvas.</b>	1,913	1,780	2,488	2,694	2346	2,160	2,023	1,742	1,468	1,286	1,124	1,623	<b>22,647</b>	<b>1887.25</b>
<b>Delitos</b>	79	66	119	138	104	153	137	79	111	108	80	48	<b>1,222</b>	<b>101.83</b>
<b>Menores Infractores</b>	261	216	257	174	164	189	227	167	184	163	153	196	<b>2,351</b>	<b>195.92</b>
<b>Illegales</b>	0	0	0	0	0	0	0	0	0	0	0	0	<b>0</b>	<b>0.00</b>
<b>Internamientos</b>	254	246	311	367	466	420	484	361	383	428	249	259	<b>4,228</b>	<b>352.33</b>
<b>Total</b>	<b>2,508</b>	<b>2,312</b>	<b>3,179</b>	<b>3,377</b>	<b>3,086</b>	<b>2,929</b>	<b>2,875</b>	<b>2,352</b>	<b>2,149</b>	<b>1,992</b>	<b>1,615</b>	<b>2,132</b>	<b>30,506</b>	<b>2,542.17</b>

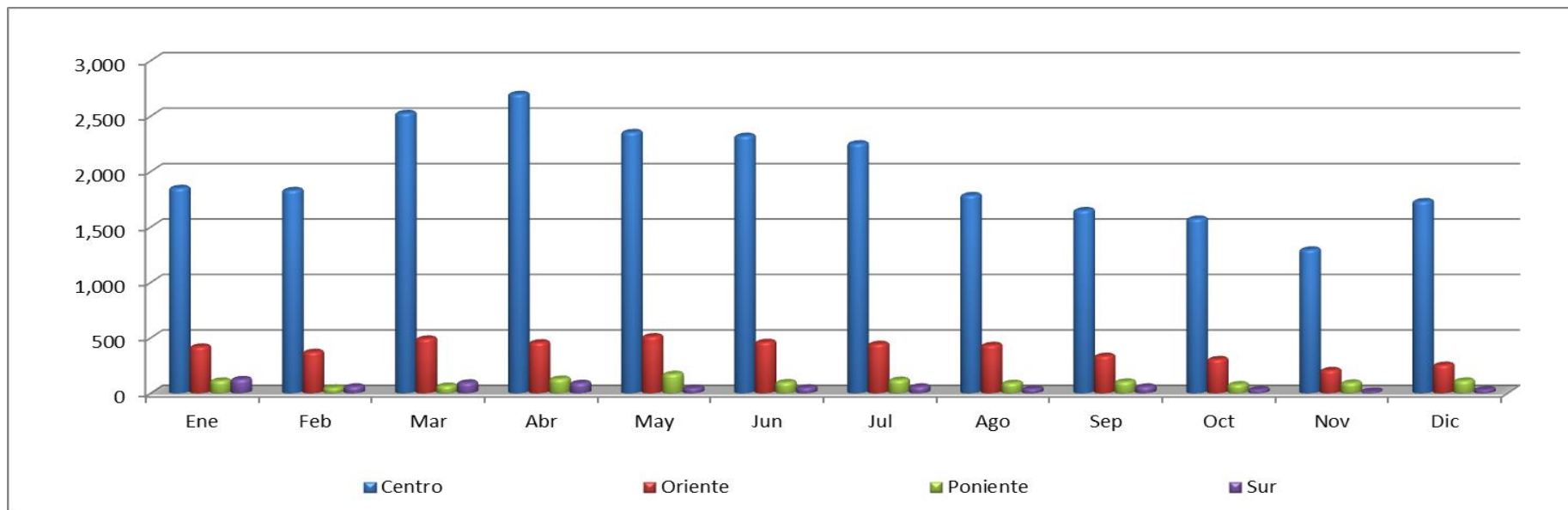



## Remisiones por Tipo de Asunto atendidos por S.S.P.V.M

2013

Tipo/Meses	Ene	Feb	Mar	Abr	May	Jun	Jul	Ago	Sep	Oct	Nov	Dic	Total	Prom Mensual
<b>Asuntos Viales</b>	4	7	0	0	0	0	0	0	0	0	0	0	11	1
<b>Faltas Admvas.</b>	1,558	1,973	2,786	2,713	2,954	2,443	2,147	2,372	2,148	2,408	2,155	2,222	27,879	2323
<b>Delitos</b>	50	40	102	33	167	127	138	93	112	68	86	99	1,115	93
<b>Menores Infractores</b>	175	184	233	293	186	148	265	278	290	335	275	237	2,899	242
<b>Illegales</b>	0	0	0	0	0	0	0	0	0	0	0	0	0	0
<b>Internamientos</b>	250	213	242	348	206	130	167	133	122	116	102	65	2,094	175
<b>Total</b>	<b>2,037</b>	<b>2,417</b>	<b>3,363</b>	<b>3,387</b>	<b>3,513</b>	<b>2,848</b>	<b>2,717</b>	<b>2,876</b>	<b>2,672</b>	<b>2,927</b>	<b>2,618</b>	<b>2,623</b>	<b>33,998</b>	<b>2833</b>

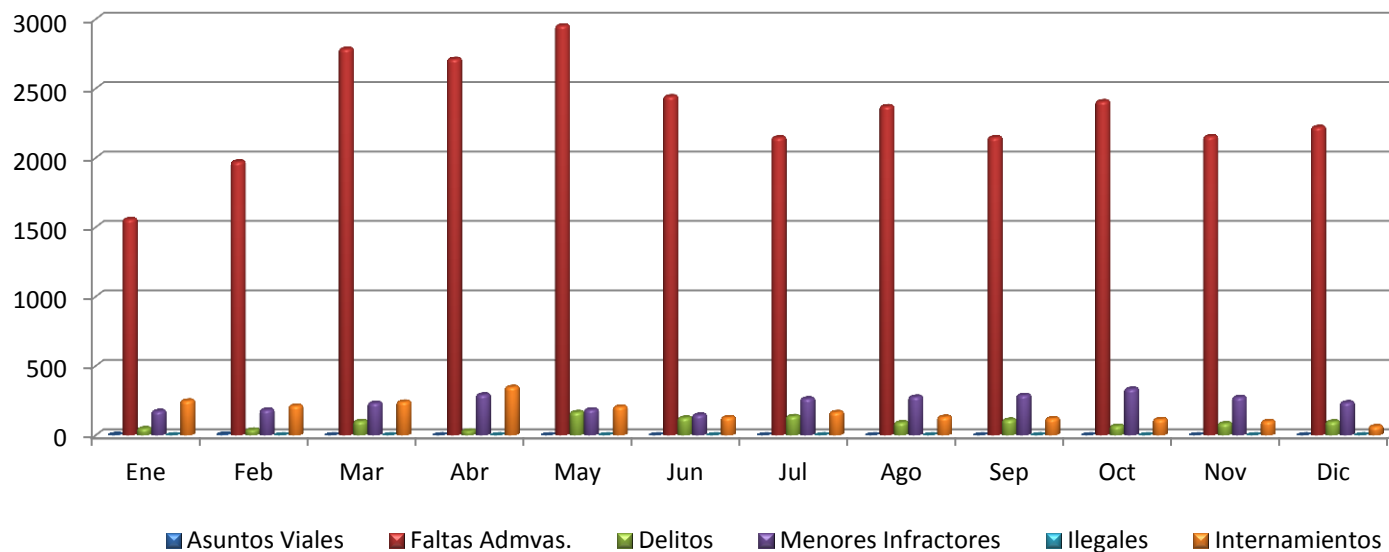



## Remisiones por Tipo de Asunto atendidos por S.S.P.V.M

2014

Tipo/Meses	Ene	Feb	Mar	Abr	May	Jun	Jul	Ago	Sep	Oct	Nov	Dic	Total	Prom Mensual
<b>Asuntos Viales</b>	0	0	0	0	0	0	0	0	0	0	0	0	0	0
<b>Faltas Admvas.</b>	1,915	2,037	2,158	2,272	2,304	2,606	2,488	2,482	2,215	1,889	1,560	1,728	25,654	2138
<b>Delitos</b>	89	80	66	88	49	71	54	71	49	38	20	40	715	60
<b>Menores Infractores</b>	236	372	282	199	216	219	181	225	277	220	200	225	2,852	238
<b>Illegales</b>	0	0	0	0	0	0	0	0	0	0	0	0	0	0
<b>Internamientos</b>	63	84	63	55	66	58	51	51	72	58	71	50	742	62
<b>Total</b>	<b>2,303</b>	<b>2,573</b>	<b>2,569</b>	<b>2,614</b>	<b>2,635</b>	<b>2,954</b>	<b>2,774</b>	<b>2,829</b>	<b>2,613</b>	<b>2,205</b>	<b>1,851</b>	<b>2,043</b>	<b>29,963</b>	<b>2497</b>

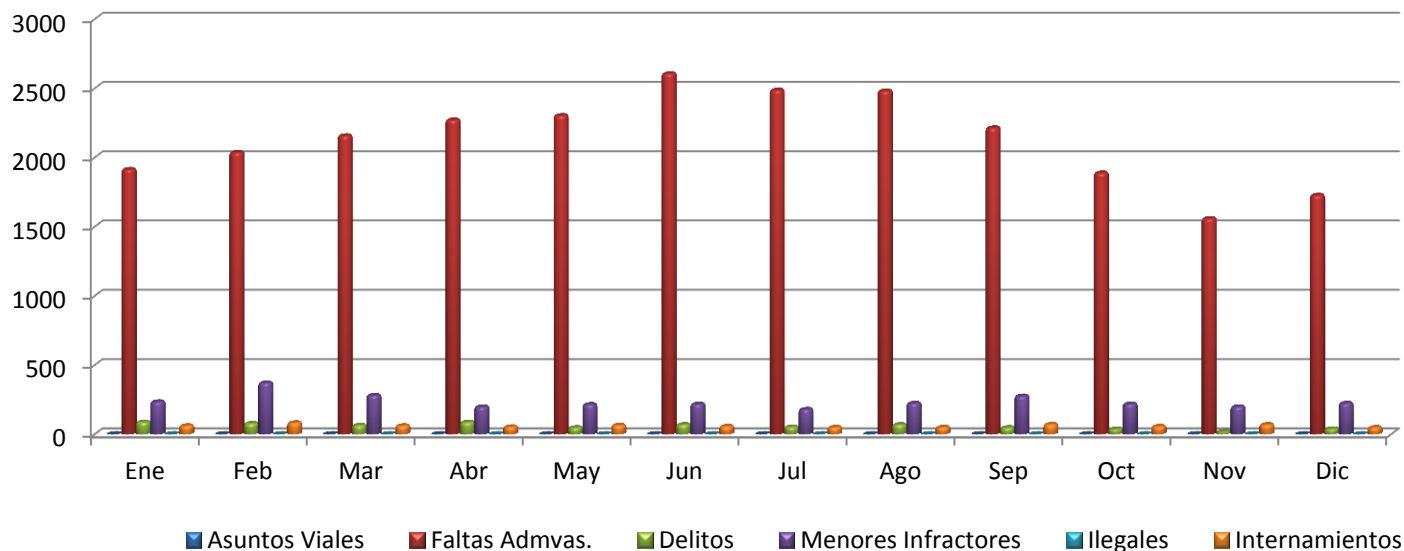



## Remisiones por Tipo de Asunto atendidos por S.S.P.V.M

2015

Tipo/Meses	Ene	Feb	Mar	Abr	May	Jun	Jul	Ago	Sep	Oct	Nov	Dic	Total	Prom Mensual
<b>Asuntos Viales</b>	0	0	0	0	0	0	0	0	0	0	0	0	<b>0</b>	<b>0</b>
<b>Faltas Admvas.</b>	1,153	1,235	1,524	1,649	1,170	1,123	1,115	1,440	1,361	983	1,332	1,919	<b>16,004</b>	<b>1334</b>
<b>Delitos</b>	31	40	66	20	42	38	30	118	31	30	0	0	<b>446</b>	<b>37</b>
<b>Menores Infractores</b>	183	227	271	203	190	234	174	385	323	232	260	252	<b>2,934</b>	<b>245</b>
<b>Ilegales</b>	0	0	0	0	0	0	0	0	0	0	0	0	<b>0</b>	<b>0</b>
<b>Internamientos</b>	47	41	68	113	214	157	159	103	110	224	168	209	<b>1,613</b>	<b>134</b>
<b>Total</b>	<b>1,414</b>	<b>1,543</b>	<b>1,929</b>	<b>1,985</b>	<b>1,616</b>	<b>1,552</b>	<b>1,478</b>	<b>2,046</b>	<b>1,825</b>	<b>1,469</b>	<b>1,760</b>	<b>2,380</b>	<b>20,997</b>	<b>1750</b>

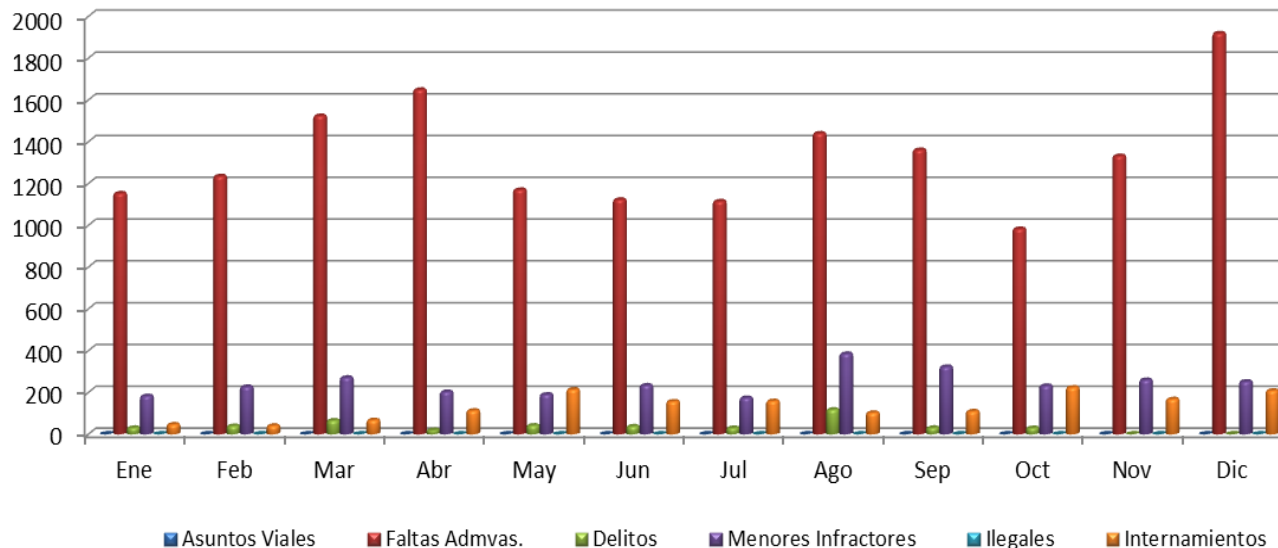



## *Remisiones por Zona atendidos por la S.S.P.V.M.*

2012

Tipo/Meses	Ene	Feb	Mar	Abr	May	Jun	Jul	Ago	Sep	Oct	Nov	Dic	Total	Prom Mensual
Centro	1,850	1,831	2,526	2,698	2,354	2,320	2,252	1,786	1,650	1,573	1,295	1,731	23,866	1,989
Oriente	419	371	491	457	512	461	444	434	336	306	208	255	4,694	391
Poniente	113	50	67	130	173	98	120	92	104	80	95	113	1,235	103
Sur	126	60	95	92	47	50	59	40	59	33	17	33	711	59
<b>Total</b>	<b>2,508</b>	<b>2,312</b>	<b>3,179</b>	<b>3,377</b>	<b>3,086</b>	<b>2,929</b>	<b>2,875</b>	<b>2,352</b>	<b>2,149</b>	<b>1,992</b>	<b>1,615</b>	<b>2,132</b>	<b>30,506</b>	<b>3,051</b>

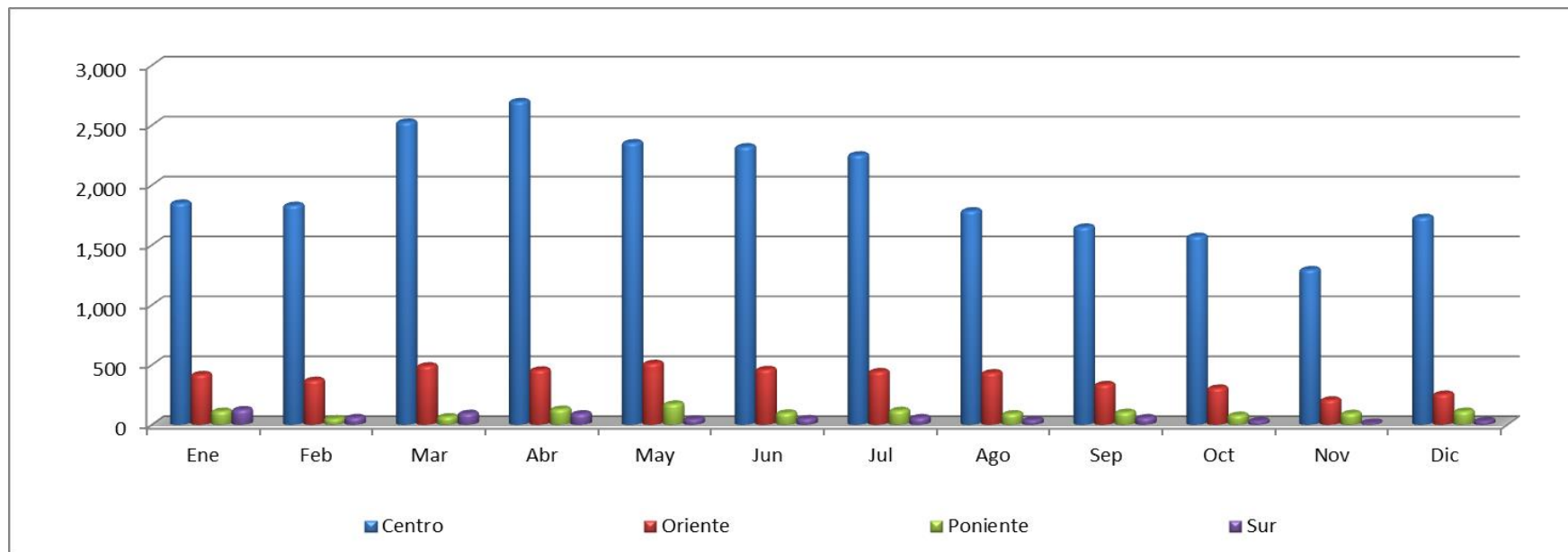



## *Remisiones por Zona atendidos por la S.S.P.V.M.*

2013

Zona/Meses	Ene	Feb	Mar	Abr	May	Jun	Jul	Ago	Sep	Oct	Nov	Dic	Total	Prom Mensual
<b>Centro</b>	1,911	2,278	3,333	3,387	2,644	2,238	2,307	2,453	2,316	2533	2,060	2,151	<b>29,611</b>	<b>2,468</b>
<b>Oriente</b>	67	80	26	0	471	340	285	46	228	247	336	269	<b>2,395</b>	<b>200</b>
<b>Poniente</b>	52	53	4	0	398	270	50	116	57	48	38	49	<b>1,135</b>	<b>95</b>
<b>Sur</b>	7	6	0	0	0	0	75	261	71	99	184	154	<b>857</b>	<b>71</b>
<b>Total</b>	<b>2,037</b>	<b>2,417</b>	<b>3,363</b>	<b>3,387</b>	<b>3,513</b>	<b>2,848</b>	<b>2,717</b>	<b>2,876</b>	<b>2,672</b>	<b>2,927</b>	<b>2,618</b>	<b>2,623</b>	<b>33,998</b>	<b>2,833</b>

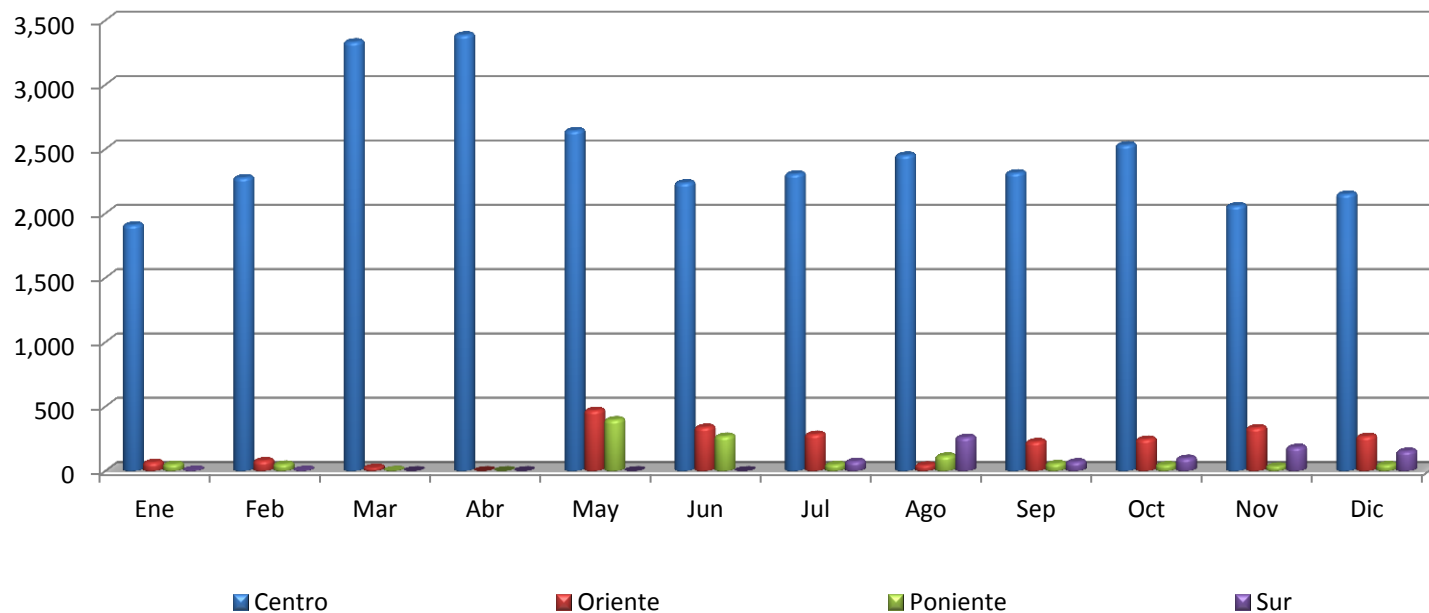



## *Remisiones por Zona atendidos por la S.S.P.V.M.*

2014

Zona/Meses	Ene	Feb	Mar	Abr	May	Jun	Jul	Ago	Sep	Oct	Nov	Dic	Total	Prom Mensual
<b>Centro</b>	1,828	2,066	2,054	2,219	2,213	2,460	2,305	2,432	2,208	1786	1,424	1,526	<b>24,521</b>	<b>2,043</b>
<b>Oriente</b>	272	218	285	240	268	302	287	223	208	182	168	165	<b>2,818</b>	<b>235</b>
<b>Poniente</b>	20	83	68	46	58	69	52	67	110	105	60	102	<b>840</b>	<b>70</b>
<b>Sur</b>	183	206	162	109	96	123	130	107	87	132	199	250	<b>1,784</b>	<b>149</b>
<b>Total</b>	<b>2,303</b>	<b>2,573</b>	<b>2,569</b>	<b>2,614</b>	<b>2,635</b>	<b>2,954</b>	<b>2,774</b>	<b>2,829</b>	<b>2,613</b>	<b>2,205</b>	<b>1,851</b>	<b>2,043</b>	<b>29,963</b>	<b>2,497</b>

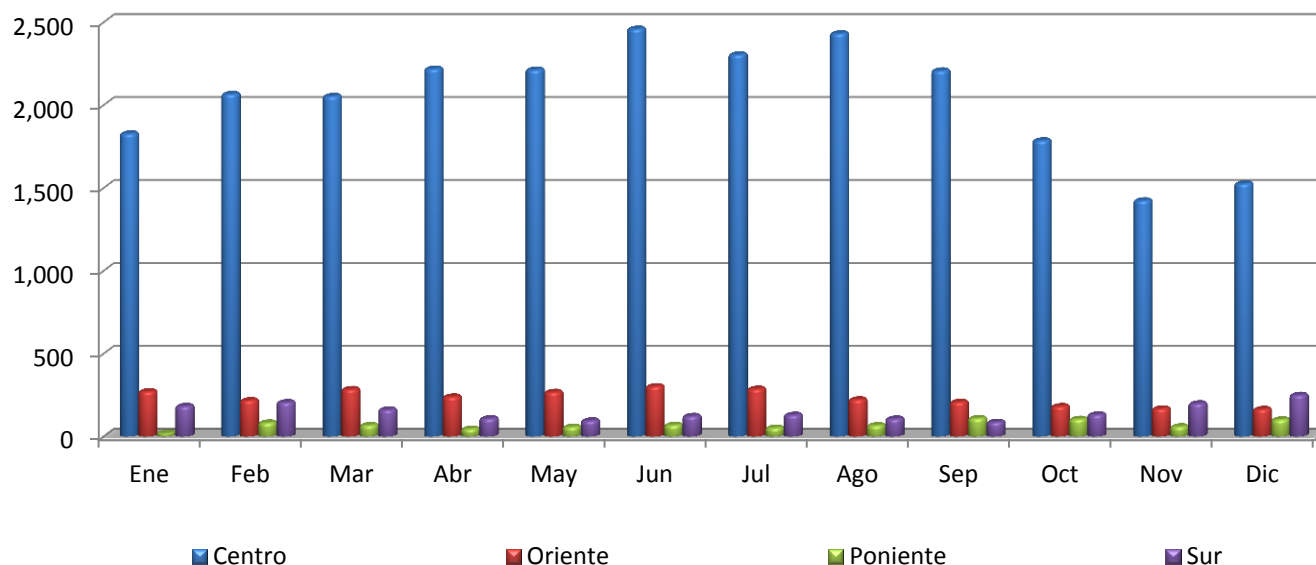





## *Remisiones por Zona atendidos por la S.S.P.V.M.*

2015

Zona/Meses	Ene	Feb	Mar	Abr	May	Jun	Jul	Ago	Sep	Oct	Nov	Dic	Total	Prom Mensual
<b>Centro</b>	995	1,061	1,465	1,397	1,161	1,061	1,061	1,688	1,165	1066	1,157	1,450	<b>14,727</b>	<b>1,227</b>
<b>Oriente</b>	370	419	427	521	411	437	375	190	324	219	311	517	<b>4,521</b>	<b>377</b>
<b>Poniente</b>	49	63	37	67	44	54	42	168	336	184	292	413	<b>1,749</b>	<b>146</b>
<b>Total</b>	<b>1,414</b>	<b>1,543</b>	<b>1,929</b>	<b>1,985</b>	<b>1,616</b>	<b>1,552</b>	<b>1,478</b>	<b>2,046</b>	<b>1,825</b>	<b>1,469</b>	<b>1,760</b>	<b>2,380</b>	<b>20,997</b>	<b>1,750</b>

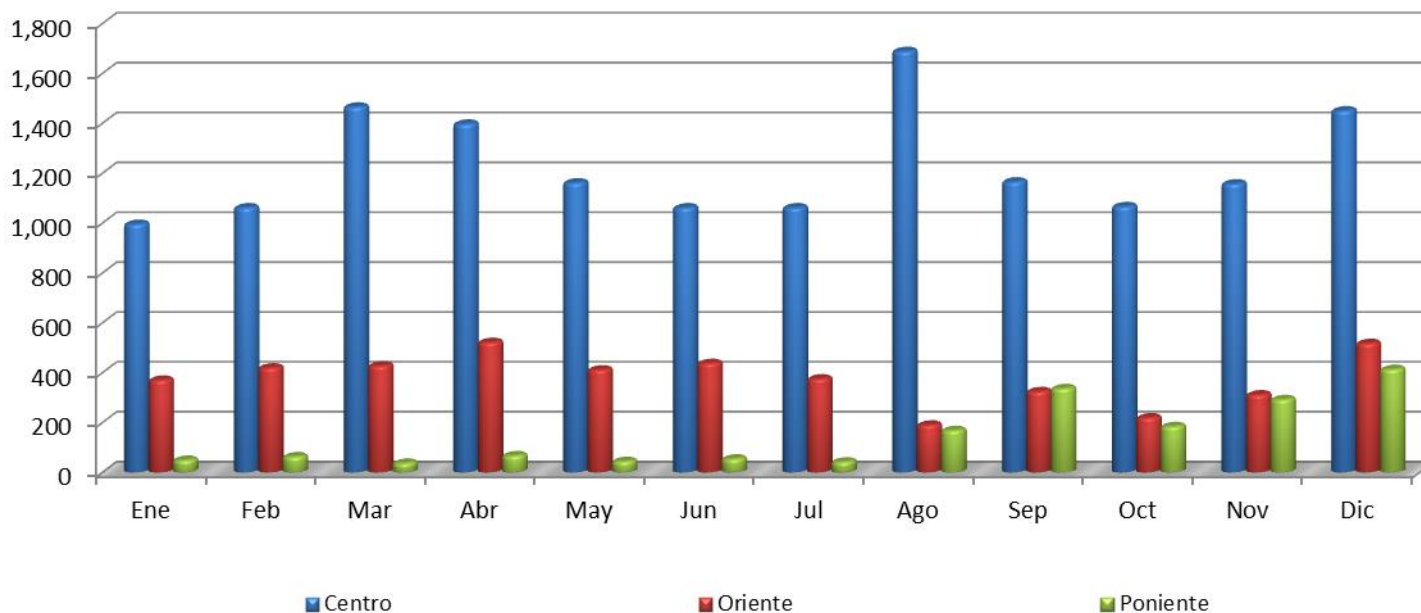



## Arrestados por Tipo de Asunto y por Años de la S.S.P.V.M

Motivo	Año	Ene	Feb	Mar	Abr	May	Jun	Jul	Ago	Sep	Oct	Nov	Dic	Total	Prom Mensual
Detenidos	2009	4,587	4,174	4,461	4,727	3,739	4,164	6,117	4,060	3,632	3,877	4,358	3,740	51,636	4,303
	2010	3,370	3,034	3,042	3,117	3,702	2,545	2,350	3,161	2,581	3,070	2,874	3,249	36,095	3,008
	2011	1,655	1,980	2,827	3,135	3,426	2,696	3,118	3,001	3,551	4,252	4,168	3,723	37,532	3,128
	2012	2,508	2,312	3,179	3,377	3,086	2,929	2,875	2,352	2,149	1,992	1,615	2,132	30,506	2,542
	2013	2,037	2,417	3,363	3,387	3,513	2,848	2,717	2,876	2,672	2,927	2,618	2,623	33,998	2,833
	2014	2,303	2,573	2,569	2,614	2,635	2,954	2,774	2,829	2,613	2,205	1,851	2,043	29,963	2,497
	2015	1,414	1,543	1,929	1,985	1,616	1,552	1,478	2,046	1,825	1,469	1,760	2,380	20,997	1,750
Faltas	2009	4,014	3,530	3,854	4,124	3,131	3,582	3,392	3,535	3,161	3,423	3,851	3,259	42,856	3,571
	2010	2,845	2,461	2,551	2,624	3,081	2,041	1,907	2,575	2,049	2,481	2,358	2,757	29,730	2,478
	2011	1,278	1,510	2,198	2,489	2,711	2,139	2,507	2,340	2,980	3,441	3,249	3,146	29,988	2,499
	2012	1,913	1,780	2,488	2,694	2,346	2,160	2,023	1,742	1,468	1,286	1,124	1,623	22,647	1,887
	2013	1,558	1,973	2,786	2,713	2,954	2,443	2,147	2,372	2,148	2,408	2,155	2,222	27,879	2,323
	2014	1,915	2,037	2,158	2,272	2,304	2,606	2,488	2,482	2,215	1,889	1,560	1,728	25,654	2,138
	2015	1,153	1,235	1,524	1,649	1,170	1,123	1,115	1,440	1,361	983	1,332	1,919	16,004	1,334
Delitos	2009	184	231	223	240	233	216	2,482	193	176	179	205	202	4,764	397
	2010	204	215	194	193	251	211	239	168	135	167	153	143	2,273	189
	2011	117	138	126	142	153	110	110	202	128	159	230	82	1,697	141
	2012	79	66	119	138	104	153	137	79	111	108	80	48	1,222	102
	2013	50	40	102	33	167	127	138	93	112	68	86	99	1,115	101
	2014	89	80	66	88	49	71	54	71	49	38	20	40	715	60
	2015	31	40	66	20	42	38	30	118	31	30	0	0	446	37
Menores	2009	52	48	63	85	96	57	39	52	44	25	28	38	627	52
	2010	63	66	45	41	53	18	25	221	199	271	227	212	1,441	120
	2011	132	215	344	300	339	280	304	263	210	334	333	266	3,320	277
	2012	261	216	257	174	164	189	227	167	184	163	156	196	2,354	196
	2013	175	184	233	293	186	148	265	278	290	335	275	237	2,899	242
	2014	236	372	282	199	216	219	181	225	277	220	200	225	2,852	238
	2015	183	227	271	203	190	234	174	385	323	232	260	252	2,934	245
Viales	2009	3	15	7	8	9	7	6	12	17	11	22	9	126	11
	2010	9	11	11	12	21	19	15	11	14	16	6	21	166	14
	2011	9	4	9	5	10	6	10	14	13	24	18	16	138	12
	2012	1	4	4	4	6	7	4	3	3	7	9	6	58	5
	2013	4	7	0	0	0	0	0	0	0	0	0	0	11	1
	2014	0	0	0	0	0	0	0	0	0	0	0	0	0	0
	2015	0	0	0	0	0	0	0	0	0	0	0	0	0	0
Ilegales	2009	0	4	0	1	0	0	0	0	0	0	0	0	5	0
	2010	0	0	0	0	0	0	0	0	0	0	0	0	0	0
	2011	0	0	0	0	0	0	0	0	0	0	0	0	0	0
	2012	0	0	0	0	0	0	0	0	0	0	0	0	0	0
	2013	0	0	0	0	0	0	0	0	0	0	0	0	0	0
	2014	0	0	0	0	0	0	0	0	0	0	0	0	0	0
	2015	0	0	0	0	0	0	0	0	0	0	0	0	0	0
Internamiento	2009	334	346	314	269	270	302	198	268	234	239	252	232	3,258	272
	2010	249	281	241	247	296	256	164	186	184	135	130	116	2,485	207
	2011	119	113	150	199	213	161	187	182	220	294	338	213	2,389	199
	2012	254	246	311	367	466	420	484	361	383	428	249	259	4,228	352
	2013	250	213	242	348	206	130	167	133	122	116	102	65	2,094	175
	2014	63	84	63	55	66	58	51	51	72	58	71	50	742	62
	2015	47	41	68	113	214	157	159	103	110	224	168	209	1,613	134



## Arrestados por Tipo de Asunto y por Años de la S.S.P.V.M

Tipo / Años	2009	2010	2011	2012	2013	2014	dic-15	Total	Prom Mensual
<b>Asuntos Viales</b>	126	166	138	58	11	0	0	<b>499</b>	<b>6</b>
<b>Faltas Admvas.</b>	42,856	29,730	29,988	22,647	27,879	25,654	16,004	<b>194,758</b>	<b>2,346</b>
<b>Delitos</b>	2,479	2,273	1,697	1,222	1,115	715	446	<b>9,947</b>	<b>120</b>
<b>Menores Infractores</b>	627	1,441	3,320	2,351	2,899	2,852	2,934	<b>16,424</b>	<b>198</b>
<b>Illegales</b>	5	0	0	0	0	0	0	<b>5</b>	<b>0</b>
<b>Internamientos</b>	3,258	2,485	2,389	4,228	2,094	742	1,613	<b>16,809</b>	<b>203</b>
<b>Total</b>	<b>49,351</b>	<b>36,095</b>	<b>37,532</b>	<b>30,506</b>	<b>33,998</b>	<b>29,963</b>	<b>20,997</b>	<b>238,442</b>	<b>2,873</b>

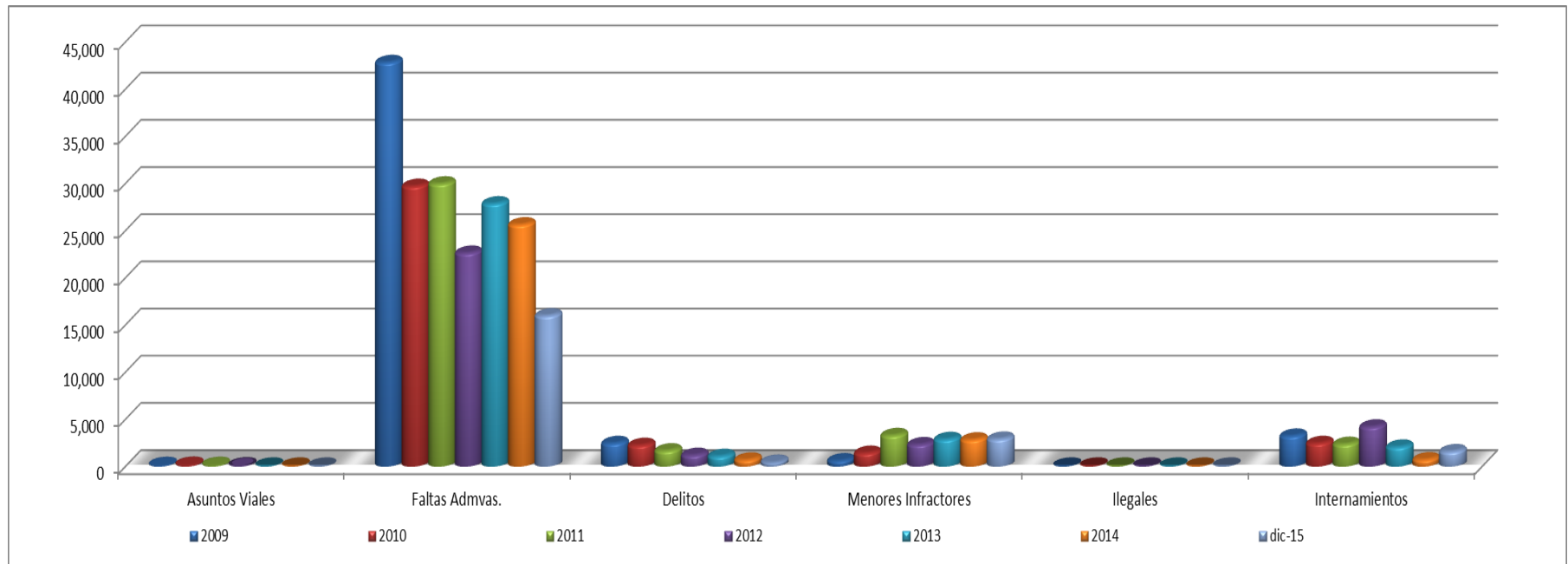



## *Arrestados por Zona y por Años de la S.S.P.V.M.*

Zona / Años	2009	2010	2011	2012	2013	2014	dic-15	Total	Prom Mensual
<b>Centro</b>	33,847	27,095	29,354	23,866	29,611	24,521	14,727	<b>143,773</b>	<b>1,712</b>
<b>Oriente</b>	5,795	4,676	4,865	4,694	2,395	2,818	4,521	<b>29,764</b>	<b>354</b>
<b>Poniente</b>	5,280	1,658	1,075	1,235	1,135	840	1,749	<b>12,972</b>	<b>154</b>
<b>Sur</b>	4,429	2,666	2,238	711	857	1784	0	<b>12,685</b>	<b>151</b>
<b>Total</b>	<b>49,351</b>	<b>36,095</b>	<b>37,532</b>	<b>30,506</b>	<b>33,998</b>	<b>29,963</b>	<b>20,997</b>	<b>238,442</b>	<b>2,839</b>

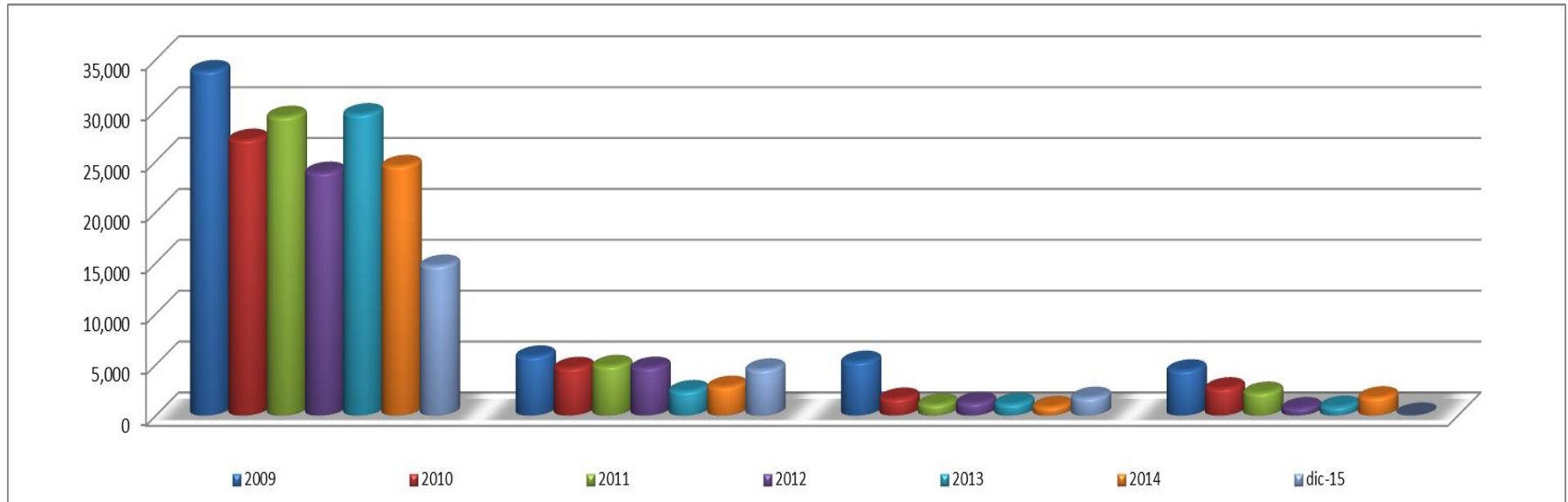



## *Unidades de la Zona Poniente de Barrio*

FOLIO	PATRULLA DE BARRIO	COLONIA
1	905	CUMBRES ELITE SECTOR LA HACIENDA
2	902	CUMBRES ELITE 1°, 2° Y 3° SECTOR
3	912	CUMBRES ELITE 6° Y 7° SECTOR
4	917	CUMBRES DE SANTA CLARA 2° SECTOR
5	931	PORTAL DE CUMBRES
6	911	MISION CUMBRES
7	901	PEDREGAL CUMBRES
8	918	RESIDENCIAL DINASTIA
9	906	CUMBRES DE SAN AGUSTIN 2°
10	930	CUMBERES DE SAN AGUSTIN
11	903 y 953	PASEO DE LAS CUMBRES 1-4
12	937	CUMBRES ELITE 8
13	923	CUMBRES DE SANTA CLARA 3 Y 4
14	956	MONTEFÓN Y CATALONIA
15	374	CUMBRES 1-6
16	82213	CUMBRES 1-6
17	82212	CUMBRES 1-6
18	82211	CUMBRES 1-6
19	82209	CUMBRES 1-6
20	82210	CUMBRES 1-6
21	914	CUMBRES DE SAN AGUSTIN 1°
22	958	CUMBRES SAN AGUSTIN SEC MADRID
23	951	CUMBRES DE SAN AGUSTIN 3°
24	957	CUMBRES ELITE 4° Y 5°
25	955	CUMBRES ELITE 9° Y 10°
26	954	BOSQUES DE LAS CUMBRES



## *Servicios de Emergencia Atendidos por S.S.P.V.M*

Tipo / Años	2009	2010	2011	2012	2013	2014	dic-15	Total	Prom Mensual
<b>Servicios Atendidos por Policía al 066</b>	947	92,077	100,715	93,502	67,871	62,176	70,744	488,032	5,810
<b>Llamada Directa de Auxilio por Ciudadano a Policía</b>	13,142	5,773	9,295	5,395	3,544	9,518	7,970	54,637	650
<b>Total</b>	<b>14,089</b>	<b>97,850</b>	<b>110,010</b>	<b>98,897</b>	<b>71,415</b>	<b>71,694</b>	<b>78,714</b>	<b>542,669</b>	<b>6,460</b>

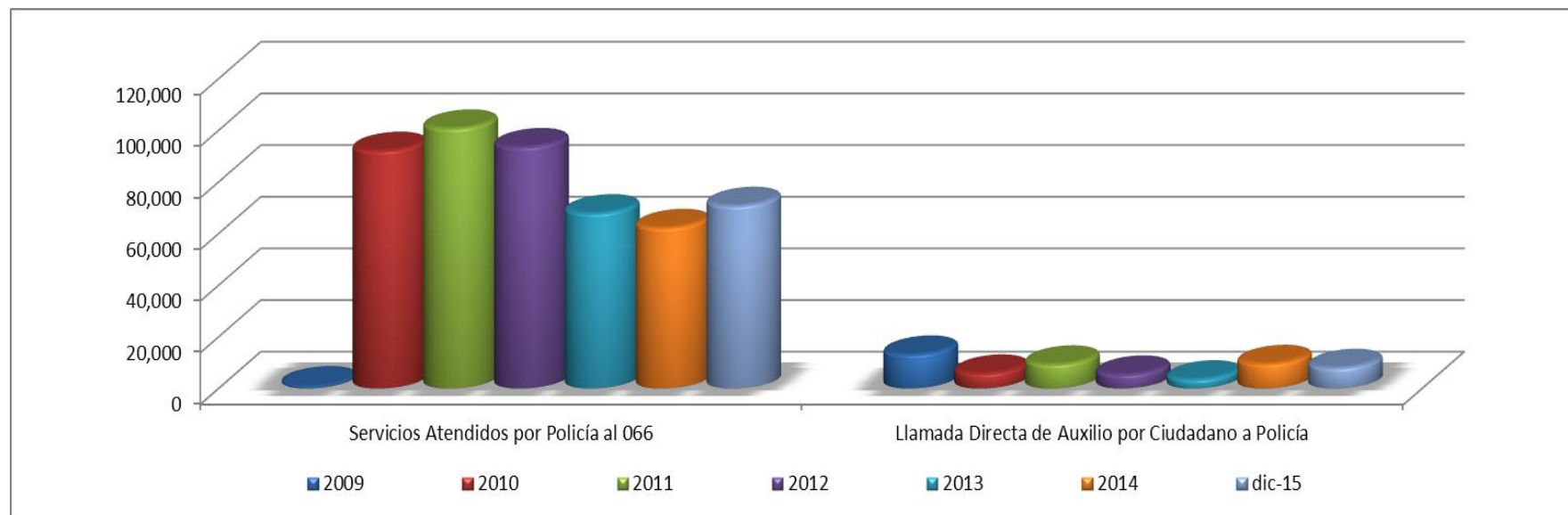



## *Tiempo de Respuesta Atendidos por S.S.P.V.M*

Meses	Ene	Feb	Mar	Abr	May	Jun	Jul	Ago	Sep	Oct	Nov	Dic	Total
<b>2009</b>	02:42:00	02:51:32	02:36:23	02:52:12	02:34:24	02:46:15	02:23:04	02:36:45	03:12:25	03:24:12	03:25:45	03:40:36	2:55:28
<b>2010</b>	04:21:00	04:23:00	04:18:15	04:19:45	04:20:15	04:22:00	11:31:00	11:47:00	19:22:00	11:44:00	11:44:00	08:46:00	8:24:51
<b>2011</b>	05:19:10	08:35:00	06:28:00	09:14:00	08:09:00	10:56:00	12:07:00	10:10:00	10:10:00	09:00:00	09:00:00	08:00:00	8:55:41
<b>2012</b>	08:46:00	07:33:00	07:57:00	08:30:00	05:40:00	08:49:00	07:55:00	10:25:00	10:13:00	10:18:00	10:31:00	12:47:00	9:07:00
<b>2013</b>	11:11:00	01:36:00	12:12:00	11:01:00	09:56:00	10:34:00	08:49:00	08:27:00	10:13:00	08:08:41	08:18:00	07:36:00	9:00:08
<b>2014</b>	07:40:00	08:20:00	08:30:00	08:54:00	08:46:00	08:42:00	08:13:00	09:08:00	09:38:00	10:51:00	08:46:00	08:23:00	8:49:15
<b>2015</b>	07:15:00	08:05:00	08:11:00	07:52:00	09:49:00	10:00:00	09:36:00	09:12:00	09:21:00	10:44:00	09:22:00	09:03:00	09:02:30

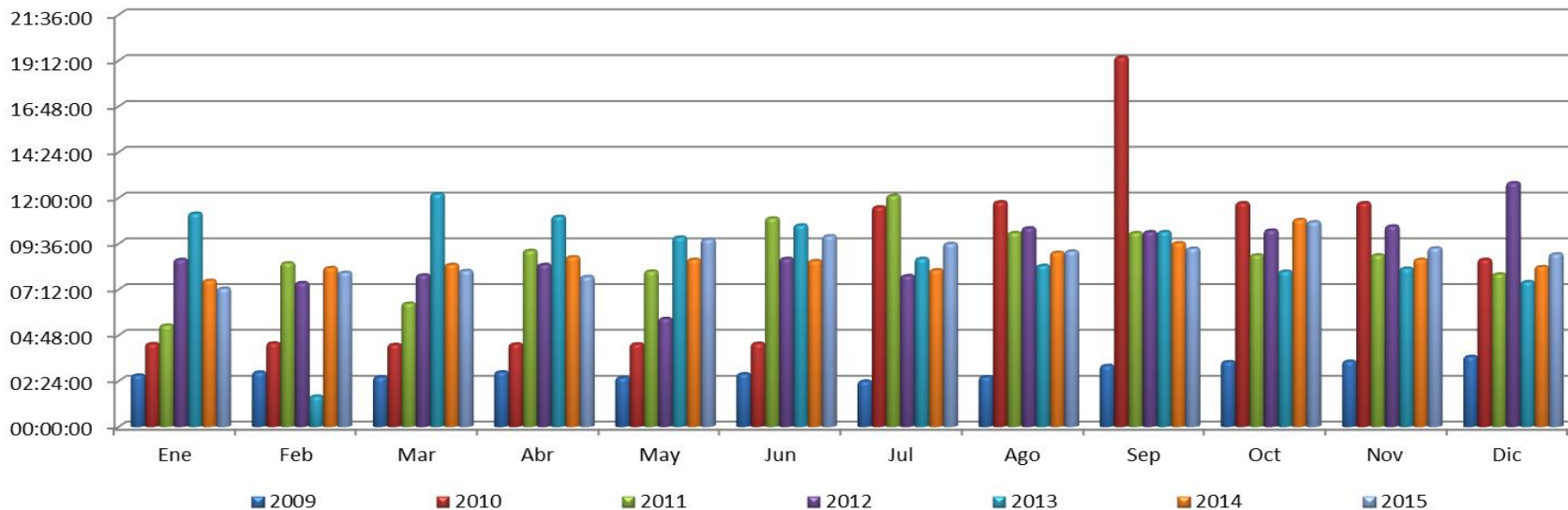





## Ingreso por Pago de Multa

Años / Meses	Ene	Feb	Mar	Abr	May	Jun	Jul	Ago	Sep	Oct	Nov	Dic	Total
<b>2009</b>	\$678,098	\$698,497	\$739,350	\$460,340	\$831,650	\$710,050	\$575,240	\$420,350	\$377,400	\$279,950	\$700,953	\$560,699	<b>\$7,032,577</b>
<b>2010</b>	\$598,038	\$463,232	\$439,973	\$616,791	\$571,596	\$521,740	\$410,710	\$511,768	\$392,642	\$437,752	\$533,002	\$587,580	<b>\$6,084,824</b>
<b>2011</b>	\$381,301	\$294,570	\$518,650	\$341,520	\$686,620	\$354,230	\$401,962	\$417,670	\$579,020	\$554,070	\$649,760	\$491,910	<b>\$5,671,283</b>
<b>2012</b>	\$562,551	\$277,960	\$681,980	\$444,330	\$474,800	\$363,760	\$358,610	\$287,060	\$182,000	\$362,250	\$283,745	\$448,039	<b>\$4,727,085</b>
<b>2013</b>	\$188,268	\$567,230	\$336,814	\$668,980	\$445,635	\$501,660	\$368,580	\$488,429	\$360,017	\$545,030	\$391,340	\$332,180	<b>\$5,194,163</b>
<b>2014</b>	\$435,390	\$505,146	\$592,425	\$395,320	\$436,820	\$583,636	\$315,940	\$327,920	\$461,820	\$749,050	\$313,730	\$415,560	<b>\$5,532,757</b>
<b>2015</b>	\$332,300	\$343,370	\$349,100	\$399,480	\$234,060	\$323,330	\$280,310	\$203,080	\$262,891	\$151,222	\$194,430	\$520,600	<b>\$3,594,173</b>
<b>Total</b>	<b>\$3,175,946</b>	<b>\$3,150,005</b>	<b>\$3,658,292</b>	<b>\$3,326,761</b>	<b>\$3,681,181</b>	<b>\$3,358,406</b>	<b>\$2,711,352</b>	<b>\$2,656,277</b>	<b>\$2,615,790</b>	<b>\$1,634,022</b>	<b>\$3,066,960</b>	<b>\$3,356,568</b>	<b>\$37,836,862</b>

